



Llythyr wythnosol - Weekly letter

27.1.25 – 31.1.25



Rhif yr ysgol - School number - 01558 685 356
 Pennaeth/ Headteacher - Mrs. Sian Davies DaviesS878@hwbcymru.net
 Pennaeth cynorthwyol / Assistant Headteacher - Miss. Alana Walker
WalkerA32@hwbcymru.net

Dyddiadur Wythnosol Talylychau - Talley Weekly Diary

Oriau ysgol/ School hours 9:00 - 3:30 (giat yn agor 8:50 / gate opens 8:50)

Llun - Monday		
Mawrth - Tuesday	Cadnoid a Tylluanod - Ymarfer corff Gwasanaeth achub bywyd	Cadnoid & Tylluanod - Sports lessons Life saving assembly
Mercher Wednesday	Sesiynau Kerbcraft B11 a 2 Gweithdy Dogs trust	Kerbcraft sessions Year 1 & 2 Dogs trust workshop
Iau - Thursday	Gwersi clarinet	Clarinet lesson
Gwener - Friday	Ymarfer Corff Wiwerod Ymweliad gan y Frigid Dan	Wiwerod PE lessons Visit from the fire brigade

PWYSIG - IMPORTANT
O ganlyniad i alergeddau o fewn yr Ysgol SICRHEWCH - DIM WYAU ar gyfer snac na pecyn cinio chwaith/
Due to specific allergies within the school PLEASE ENSURE - NO EGGS for snacks or packed lunch please)

URDD 2025

Cofiwch mae dyddiad cau cystadleuaethau dawnsio ac offerynnol Dydd Llun 27/1/25. Os i chi'n cael trafferth siaradwch a'r staff o fewn yr Ysgol.

A reminder to ensure you register any dancing or instrumental competition by 17/1/25. If you are having difficulty, please speak to a member of staff at the school.



Aelod newydd o staff / New member of staff

Hoffwn gyhoeddi bod gofalydd newydd Ysgol Talylychau Ms Luana Marshall wedi cychwyn o fewn ei rol. Mae'n byw yn lleol ac mae hefyd wedi ymgymryd a'r rol glanhau a cynorthwydd amser cinio.

I wish to inform you that the new caretaker for Talley school has started Ms Luana Marshall. She lives within the village and has also taken the role of cleaner and lunchtime supervisor.

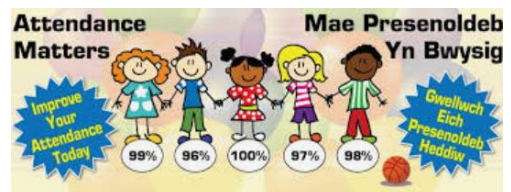

PRESENOLDEB - ATTENDANCE

Mae y llythron tymhorol ar y ffordd allan – noder bydd y llythyr yn nodi presenoldeb Tymor yr Hydref 2024. Ni fyddwch yn derbyn llythyr os yw eich plentyn dan 5 ond mae croeso i chi ofyn am bresenoldeb eich plentyn. Cyflwyno gwybodaeth yw pwrpas y llythyr, efallai bod y canran islaw y disgwyl oherwydd salwch, gwyliau. Os yn berthnasol, rydym wedi cynnwys data ychwanegol os yw'r trosolwg tymhorol dan 92%.

The termly letters are on their way – this letter will note Autumn term 2024 overall attendance. If your child is under 5 it is not statutory to report on the attendance but if you wish to know the attendance level, please ask. The purpose of this letter is to inform you, the percentage might be lower than you anticipated, and this could be due to illness or holidays. If relevant we have included further data if the overall is under 92%.

Llangrannog Blwyddyn 4 a 5 / Year 4&5

Mae'r taliad nesaf o £30 yn ddyledus erbyn 1/2/25. - The next instalment of £30 is due by 1/2/25.

TREFNIDADU CLWB BRECWAST – BREAKFAST CLUB ARRANGEMENTS

Hoffwn eich atgoffa mae dim ond rhwng 8:00 a 8:30 y bore y gallwch gael mynediad i'r clwb brecwast. Mae gatiâu yr Ysgol yn cloi am 8:30 a nid oes aelodau o staff ar gael i dderbyn eich plentyn wedyn tan 8:50 y bore. Nodwch nid yw aelodau y clwb brecwast yn clywed cloch y giat o'r ystafell. Sicrhewch nad ydych yn gadael eich plentyn heb oedolyn wrth giat yr Ysgol.

Can I please remind you that staff within the breakfast club can only allow access for children between 8 and 8:30am. The school gates are locked at 8:30am and there are no members of staff available until 8:50am to re-open the gates. The breakfast club staff cannot hear the main gate bell from the breakfast room. Please ensure you do not leave you child unsupervised at the school gate.

Sesiwn Ddigidol i rieni a gofalwyr Digital session for parents and carers

10/2/25

Ysgol Cwrt Henri school

5:30yp/pm

Ydych chi'n ansicr o beth yw Hwb a'i gynnwys?

Ydych chi'n gweld hi'n anodd cefnogi eich plentyn gyda Google classrooms adre?

Oes angen cyfarwyddid amoch chi o sut i gadw eich plentyn yn ddiogel ar y we?

Oes gennych unrhyw gwestiwn arall am y cwricwlwm digidol?

Sesiwn ymarferol hyblyg llawn gwybodaeth fanteisiol fydd hon o dan arweiniad Mr Davies (Cwrt Henri).

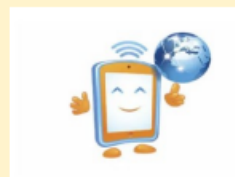

Are you unsure of what Hwb is and what can it do?

Do you find it hard to support your child on Google classrooms at home?

Do you need guidance on keeping your child safe on the internet?

Have you got any other questions on the digital curriculum?

This will be an informative practical session tailored to the needs of the audience. Under the guidance of Mr Davies (Cwrt Henri)

Ydy hwn yn rhywbeth fydd o ddiddordeb i chi? Cofrestwch eich diddordeb trwy gwblhau y ffurflen fer er mwyn i Mr Davies wybod y prif drywydd a amcan o'r nifer sydd yn bwriadu mynychu.

Is this something that you would be interested in? Register your interest by completing this short form so that Mr Davies can plan the main content and have an estimate on how many intend

attending. <https://forms.office.com/e/LF2F4HuNRj>

Mae hon yn mynd i fod yn sesiwn ddefnyddiol i chi gobeithio y gallwch fynychu. Cofiwch gofrestru.

This will be a very useful session, and I hope many will be able to attend. Remember to register.

Methu cyrraedd Cwrt Henri ond yn medru ymuno ar Teams? Cofrestrwch a nodwch hyn.

Unable to get to Cwrt Henri but can join on Teams? Register and note this option.



CYTUNDEBAU YSGOL CARTREF HOME SCHOOL AGREEMENT

Neges l'ch atgoffa i rannu y cytundebau gyda'ch plant a dychwelyd y cytundebau wedi arwyddo. Gofynnwn i bob un gael eu dychwelyd erbyn hanner tymor. (Dydd Gwener 21ain o Chwefror 2025)
Diolch am eich cefnogaeth

*Just a reminder to share the agreements with your children and return them signed. Please return all agreements by half term (Friday 21st February 2025)
Thank you for your support*

Dyddiadau i'r dyddiadur - Dates for the diary

GWEITHGAREDD	DYDDIAD - DATE	ACTIVITY
Sesiynau Kerbcraft Blwyddyn 1 a 2 12 wythnos	Wythnos 1/Week 1 8.1.25	Kerbcraft sessions Year 1 & 2 12 weeks
Gwasanaeth achub bywyd	28.1.25	Lifesaving assembly
Gweithdy Dogs Trust	29.1.25	Dogs Trust workshop
Wiwerod - Pobl sy'n helpu Ymweliad gan y frigid dan Blwyddyn 5 a 6 Sesiwn colli Ysgol colli cyfle	31.1.25	Wiwerod - People who help us Visit from the fire brigade Year 5 & 6 Miss school miss out session
Sesiwn ddigidol i rieni / gofalywyr Cwrt Henri / teams @5.30	10.2.25	Digital session for parents / carers Cwrt Henri / Teams @5.30
Diwrnod e-ddiogelwch	11.2.25	E safety day
Hanner Tymor Chwefror	24.2.25 - 28.2.25	February Half term
Dathlu Dydd Gwyl Dewi Blwyddyn 3 Decathlon YBD	3.3.25 5.3.25	Celebrate St Davids day Year 3 Decathlon Bro Dinefwr
Diwrnod y Llyfr	6.3.25	World Book Day
Lluniau Finesse	25.3.25	Finesse photographs
Prynhawn Dewch i Dathlu 3.30 - 5.30	8.4.25	Come and celebrate afternoon 3.30 - 5.30
Gwyl Len Llandeilo Blwyddyn 3-6 (I'w gadarnhau)	11.4.25	Llandeilo Literacy Festival Year 3 - 6 (tbc)
DIWEDD TYMOR Y GWANWYN	11.4.25	END OF SPRING TERM
Diwrnod HMS	28.4.25	INSET day
TYMOR YR HAF (Plant nol)	29.4.25	SUMMER TERM Pupils return)
Hanner Tymor Sulgwyn	26.5.25 - 30.5.25	Whitsun Half Term
Eisteddfod Genedlaethol yr Urdd Parc Margam	26.5.25 - 31.5.25	Urdd National Eisteddfod Margam Park
DIWEDD TYMOR YR HAF	18.7.25	END OF SUMMER TERM
DIWRNOD HMS	21.7.25	INSET DAY

